

1. Open Outlook Express
2. Go to Tools/Accounts

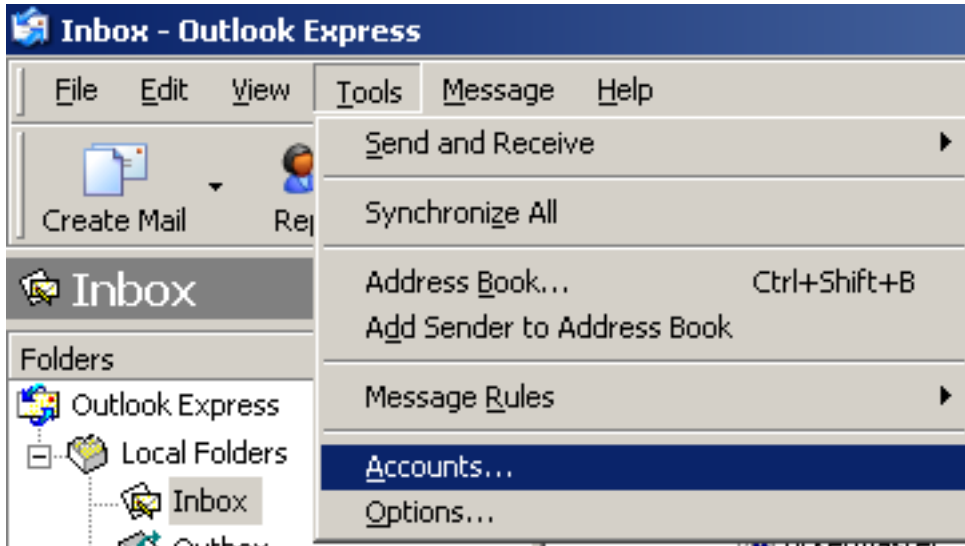

3. Click on Add/Mail

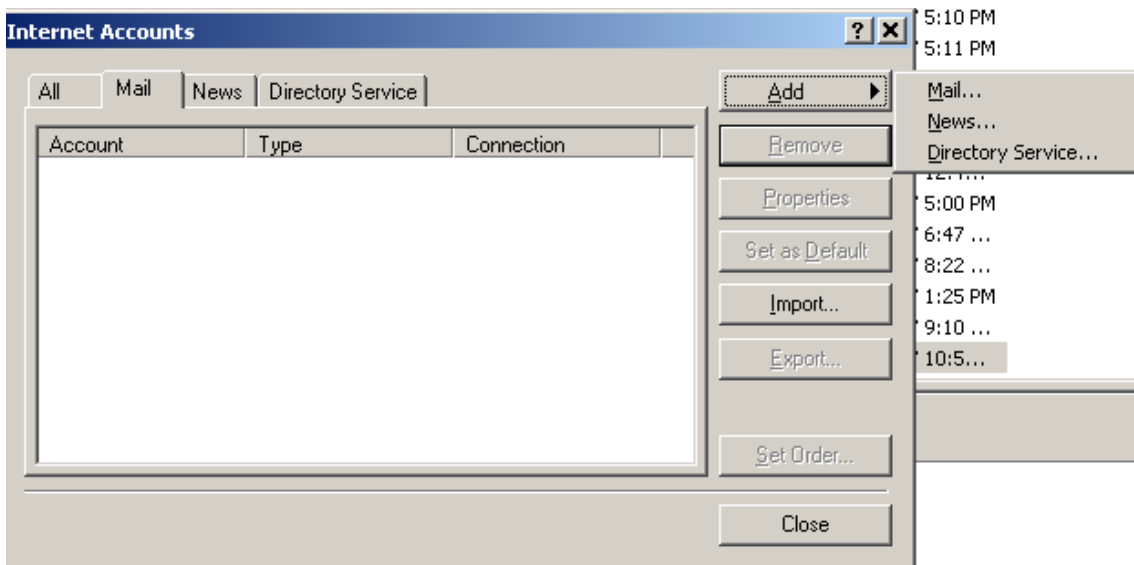

4. Put in Your Name



The screenshot shows a window titled "Internet Connection Wizard" with a close button (X) in the top right corner. The main heading is "Your Name". Below the heading is a mouse cursor icon. The text reads: "When you send e-mail, your name will appear in the From field of the outgoing message. Type your name as you would like it to appear." There is a text input field labeled "Display name:" with the example text "For example: John Smith" below it. At the bottom of the window are three buttons: "< Back", "Next >", and "Cancel".

5. Click Next

6. Put in your email address: youremail@yourdomainname.com

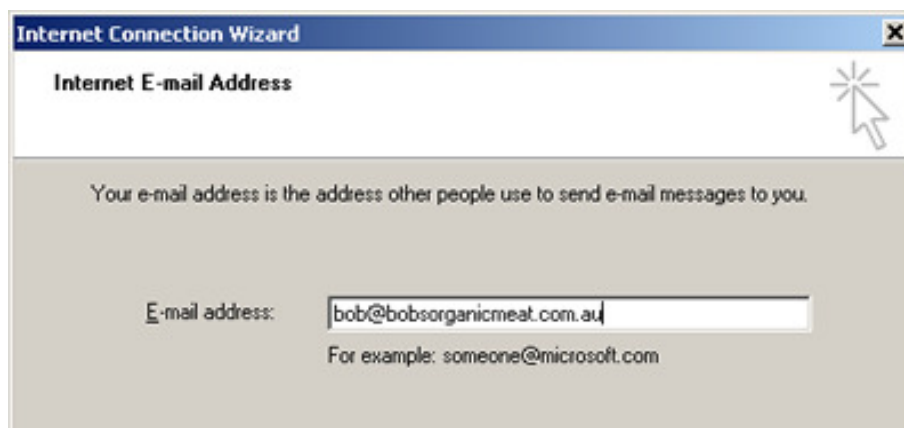

The screenshot shows a window titled "Internet Connection Wizard" with a close button (X) in the top right corner. The main heading is "Internet E-mail Address". Below the heading is a mouse cursor icon. The text reads: "Your e-mail address is the address other people use to send e-mail messages to you." There is a text input field labeled "E-mail address:" with the example text "For example: someone@microsoft.com" below it. The input field contains the text "bob@bobsorganicmeat.com.au".



SOFTWARE APPLICATION DEVELOPMENT

7. Click Next
8. Enter “mail.yourdomainname.com.au” in the POP 3 box
9. Use your existing mail server for the outgoing mail server

For example if you have big pond as your internet provider, your outgoing mail is mail.bigpond.com

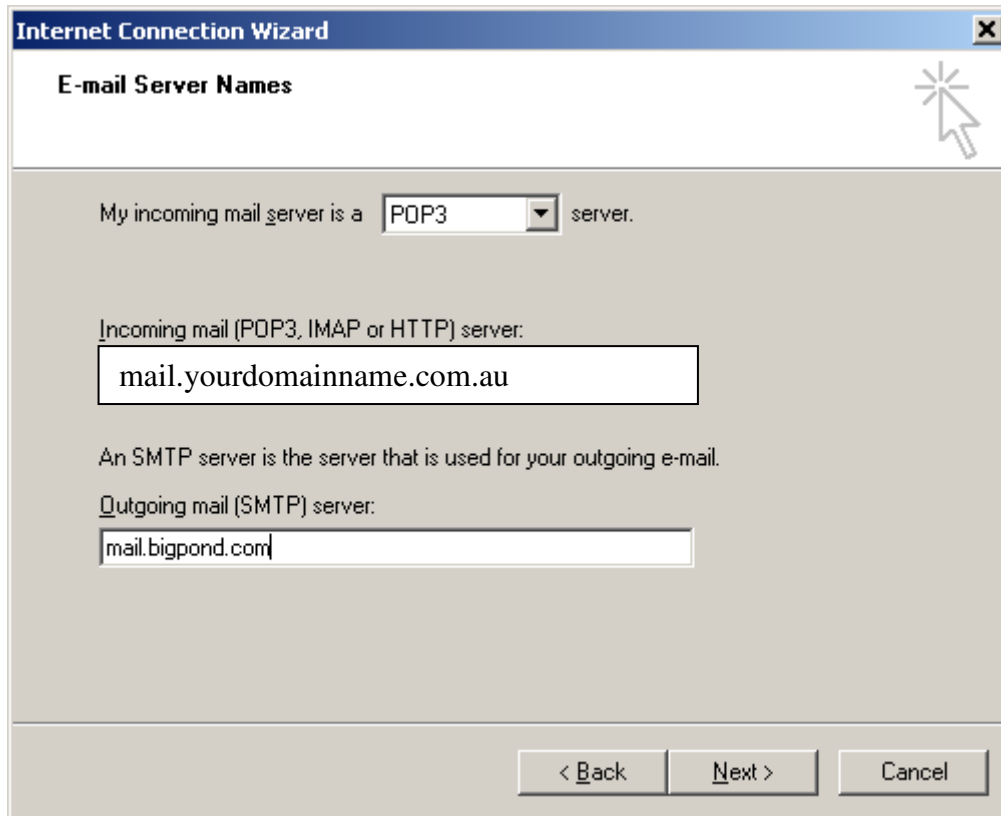

10. Click Next

11. Enter youremail@yourdomainname.com.au in the username box

12. Enter your password in the password box

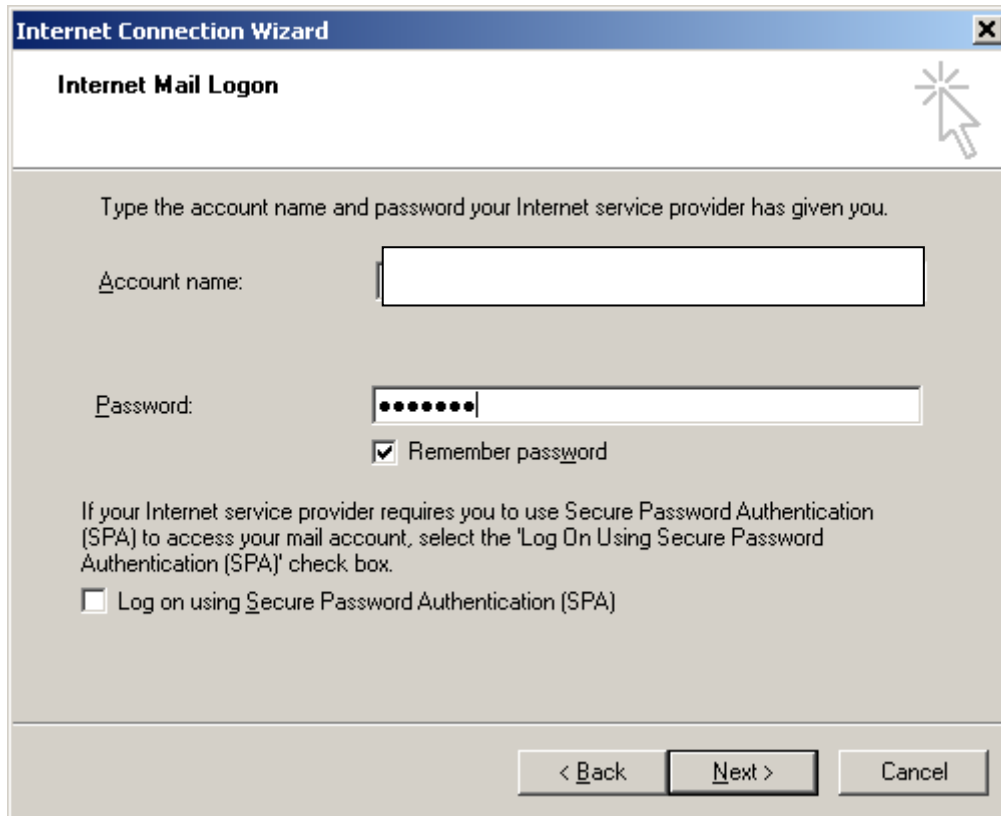

- 13. Click Next
- 14. Click Finish



SOFTWARE APPLICATION DEVELOPMENT

